Planet Ranch Alamo Release (Jan-Apr 2018)

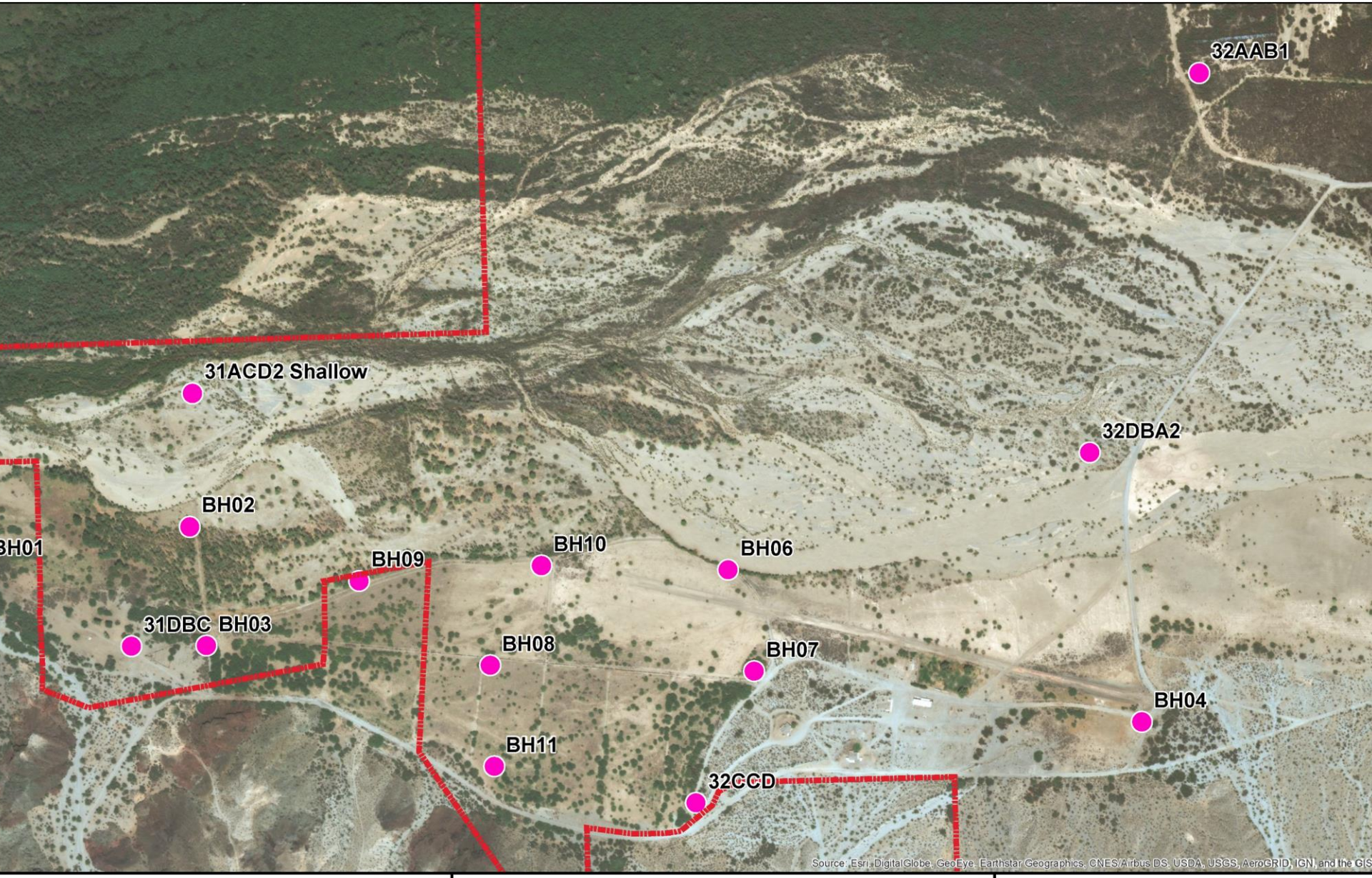

d

roperty Boundary

BOR Monitoring Wells

0 500 1,000 2,000 Feet

N

Planet Ranch Well Locatio

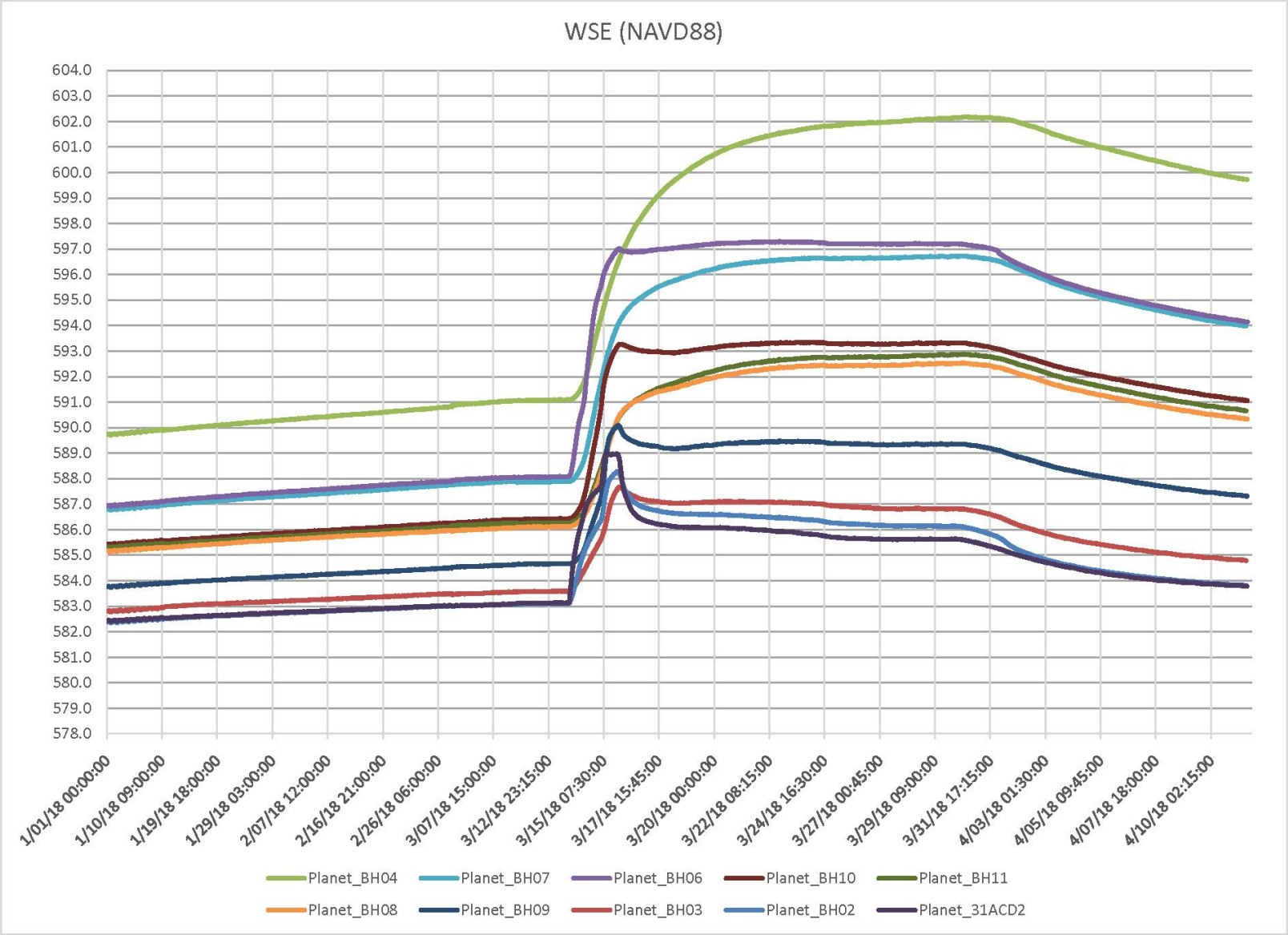
WSE (NAVD88)
604.0
603.0
602.0
601.0
600.0
599.0
598.0
597.0
596.0
595.0
594.0
593.0
592.0
591.0
590.0
589.0
588.0
587.0
586.0
585.0
584.0
583.0
582.0
581.0
580.0
579.0
578.0
1/01/18 00:00:00
1/10/18 09:00:00
1/19/18 18:00:00
1/29/18 03:00:00
2/07/18 12:00:00
2/16/18 21:00:00
2/26/18 06:00:00
3/07/18 15:00:00
3/12/18 23:15:00
3/15/18 07:30:00
3/17/18 15:45:00
3/20/18 00:00:00
3/22/18 08:15:00
3/24/18 16:30:00
3/27/18 00:45:00
3/29/18 09:00:00
3/31/18 17:15:00
4/03/18 01:30:00
4/05/18 09:45:00
4/07/18 18:00:00
4/10/18 02:15:00
Planet_BH04
Planet_BH07
Planet_BH06
Planet_BH10
Planet_BH11
Planet_BH08
Planet_BH09
Planet_BH03
Planet_BH02
Planet_31ACD2